

BURLINGTON COUNTY FAIR GROUNDS

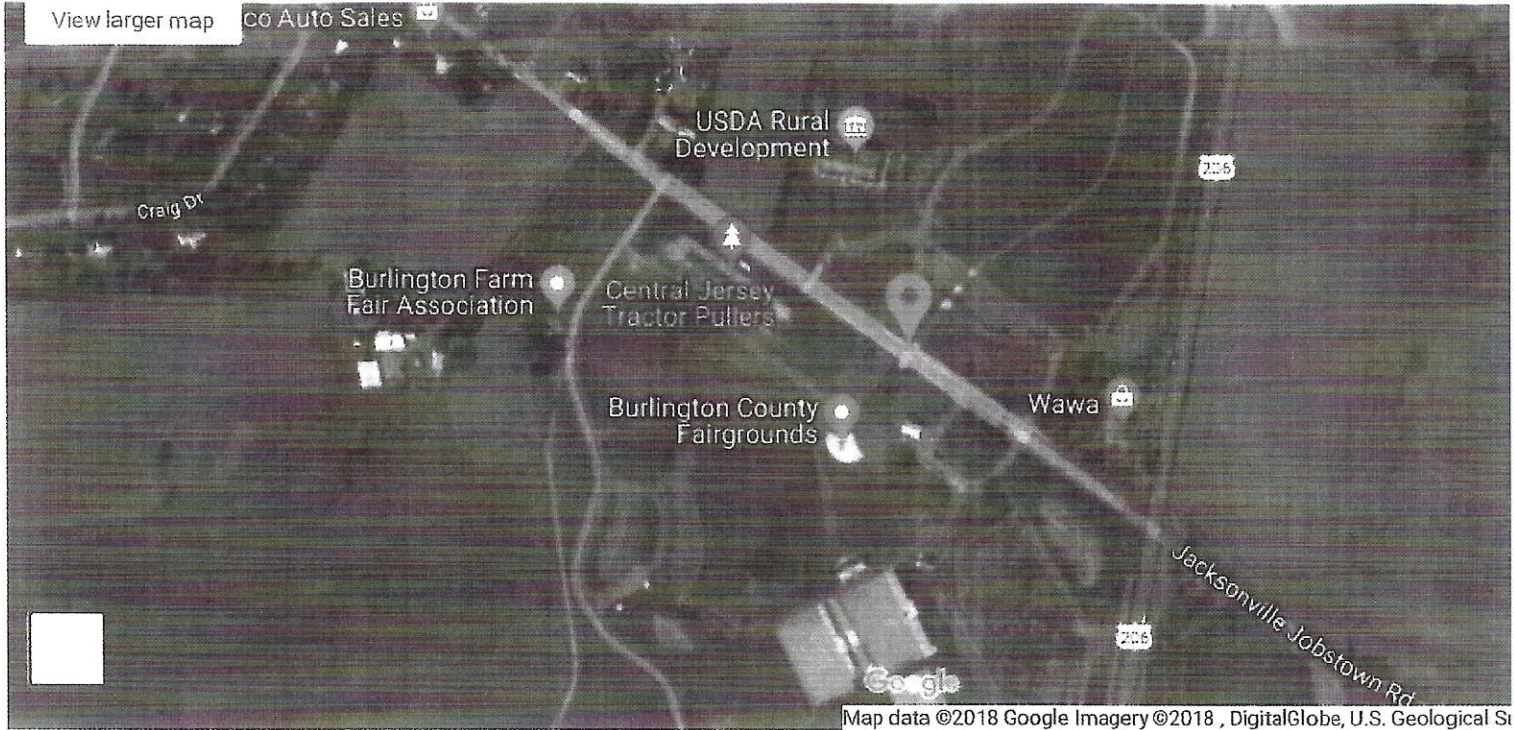

Where we are

We are located at 1990 Jacksonville-Jobstown Rd, in Springfield Township, at the corner of Route 206 South and Jacksonville-Jobstown Rd, 1/4 mile south of the Columbus Farmers Market (there is a Wawa on the opposite corner). GPS coordinates for the entrance to the fair and parking are 40.04052742218359,-74.73082758462523. The GPS-safe address is:

1990 Jacksonville-Jobstown Rd, Columbus, NJ 08022

Our mailing address is Burlington County Farm Fair, PO Box 475, Columbus, NJ 08022

How to get here

From New Jersey Turnpike Exit 7, take Route 206 South for about 6 miles, turn right onto Jacksonville-Jobstown Road.

From I-295 exit 52A, take Florence-Columbus Road east for about 2 miles to Columbus, turn left onto Route 206 South and go for about 2 miles, turn right onto Jacksonville-Jobstown Road.

From Route 70 at the Red Lion Circle, take Route 206 North and go for about 10 1/2 miles, turn left onto Jacksonville-Jobstown Road.

From Fort Dix, take 68 North, turn left on Saylor's Pond Road and go for about 3 miles, turn left on Monmouth Road (Rt 537), turn right at traffic light onto Jacksonville-Jobstown Road and go for about 2 miles, cross Route 206.